Helmick Park/Independence

Distance: 43 miles
Climbing: 1,136 feet (B)
Map: 50806

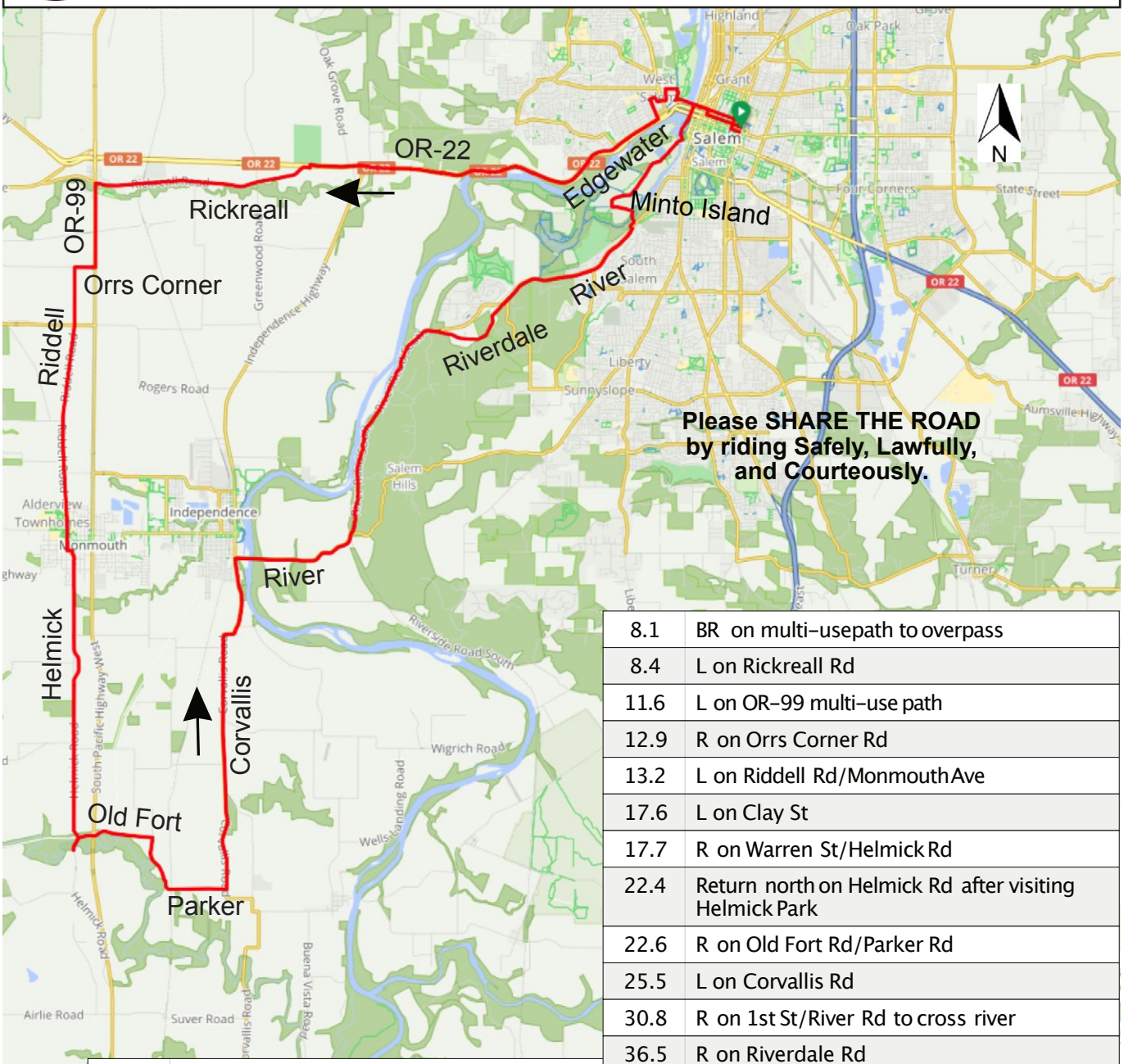

0.0	West on Marion St to start
0.6	R on Liberty St
0.6	L on Union St
1.1	Continue onto Union St Railroad Bridge
1.2	R on multi-use path
1.2	BL on multi-use path
1.4	L on Glen Creek Rd
1.6	L on Bartell Dr/Taggart Dr/7th St
2.0	L on Murlark Ave
2.4	R on Edgewater St/OR-22
8.1	BR on multi-use path to overpass
8.4	L on Rickreall Rd
11.6	L on OR-99 multi-use path
12.9	R on Orrs Corner Rd
13.2	L on Riddell Rd/Monmouth Ave
17.6	L on Clay St
17.7	R on Warren St/Helmick Rd
22.4	Return north on Helmick Rd after visiting Helmick Park
22.6	R on Old Fort Rd/Parker Rd
25.5	L on Corvallis Rd
30.8	R on 1st St/River Rd to cross river
36.5	R on Riverdale Rd
37.8	R on River Rd
40.3	L on Minto Island Rd
40.9	R on multi-use path
41.3	BL on multi-use path to Peter Courtney bridge
42.5	L on multi-use path to Water St
42.8	Str on Water St/Union St
43.8	R on Summer St
43.9	L on Center St to Red Lot
44.1	End of route

12/26/21